

ProFace X [TD]

Face & Palm Verification and Body Temperature Detection Terminal

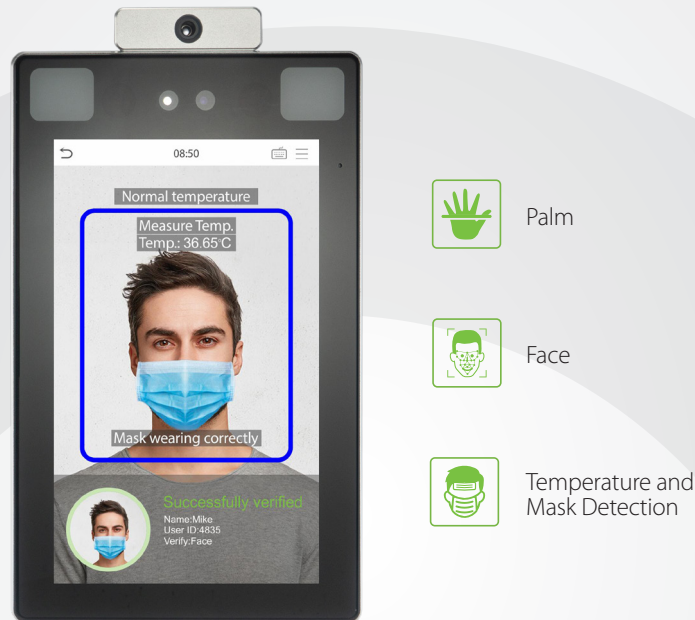

ProFace X [TD] is a fully upgraded version of the ProFace product line, which is designed to deal with all kinds of scenarios. Powered by the ZKTeco-customized CPU for running the intellectualized engineering facial recognition algorithm and the latest computer vision technology, ProFace X [TD] supports both facial and palm verification with large capacity and rapid recognition speed, boosting the security performance in all aspects.

ProFace X [TD] also helps eliminate hygiene concerns; not only because of the contactless recognition technology it is equipped with, but also because of the new functions namely body temperature detection and masked individual identification.

The facial recognition capability has reached a new height in the biometrics technology industry with a maximum of 50,000 facial templates, recognition speed of less than 0.3 sec per face, and ultimate anti-spoofing ability against almost all types of fake photos and videos attack.

In addition, the 3-in-1 palm recognition (Palm Shape, Palm Print and Palm Vein) is performed in 0.35 sec per hand; the palm data acquired will be compared with a maximum of 5,000 palm templates.

As mentioned above, ProFace X [TD] can assist in reducing the risk of infection and germs spreading during the recent global public health issue as well. The enables fast and accurate body temperature measurement and masked individual identification during facial and palm verification at all access points, especially in hospitals, factories, schools, commercial buildings, airports, stations, and other public areas.

Features

- Ultra-large capacity of facial templates for 1:N verification: 30,000 (standard); max. 50,000 (optional)
- Huge capacity of palm templates; 1:N - 5,000 palm templates
- Anti-spoofing algorithm against print attack (laser, color and B/W photos), videos attack, and 3D mask attack
- Intelligent energy-saving design; precisely evaluation of the distance (up to 2.5m (8.2ft)) between the user and the device by a microwave detector before waking up the recognition terminal
- 2MP starlight CMOS sensor camera with WDR function, which enables the terminal to recognize faces under extreme lighting conditions (0.5 lux – 50,000 lux)
- 8" touch screen with 400 lux, which offers high visibility under strong and direct light
- Wide range of working temperature (-30 ~ 60°C; -22 ~ 140°F)
- Body temperature detection: measurement deviation of ±0.3°C; measurement distance of 30 – 50cm
- Mask detection; facial verification available with masks

* Facial verification for masked individuals will increase FAR. Palm verification for masked individuals is recommended. Temperature measurement data is for reference only, not for medical use. ProFace X [TD] is available for indoor environments.

Specifications (G: GL Exclusive Feature)

<p>Capacity</p> <p>G Faces 30,000 (1:N) 50,000 (Optional)</p> <p>Palm 5,000 (1:N) Users 50,000</p> <p>G Transactions 1,000,000 2,000,000(Optional)</p> <p>User Photos 30,000 Event Photos 10,000</p> <p>Compatibility</p> <p>Security Relay Box Wiegand / RS485 / RS232 Slave Reader with FP / RFID / Barcode / QR-code ZKBioSecurity Software</p> <p>Hardware</p> <p>G 900MHz Dual Core Customized AI CPU G 512MB RAM / 8G Flash 8" High light (400lux) IPS Touch LCD G 2MP WDR Low Light Camera Adjustable Light brightness LED Hi-Fi Voice High Sensitivity Microphone Distance Detection Sensor Reset Button and Tamper Switch</p>	<p>Access Control Interface</p> <p>Lock Relay Output Alarm Output / Auxiliary Input Exit Button / Door Sensor</p> <p>Special Functions</p> <p>G 0.3s High Speed Facial Verification Liveness Detection G HTTPS Communication Encryption (Optional) Event Snapshot</p> <p>Standard Functions:</p> <p>Access Levels, Groups, Holidays, DST, Duress Mode (Password), Anti-Passback, Record Query, Tamper Switch Alarm, Custom Wallpaper & Screen Saver</p> <p>Preventative Measures</p> <p>Mask detection Body temperature detection Temperature Measurement Distance: 30cm~50cm (1ft~1.64ft) Temperature Measurement Accuracy: ±0.3°C Temperature Measurement Range: 34°C~45°C</p>	<p>Communication</p> <p>TCP/IP Wiegand Input / Output RS485 / RS232</p> <p>Additional Info</p> <p>Face Algorithm: ZKLiveFace5.8 Palm: FAR ≤0.01%; FRR ≤1% Working Temperature: -30°C ~ 60°C, (-22°F ~ 140°F) Working Humidity: ≤93% Storage Temperature: -40°C ~ 65°C (-40°F ~ 149°F) Storage Humidity: ≤93% Net Weight: 853g Dimensions (H*L*D): 227*143*26.1 mm</p> <p>Power</p> <p>Operating Voltage: 12V DC Current Draw: < 2,000mA</p>
--	--	---

Configuration

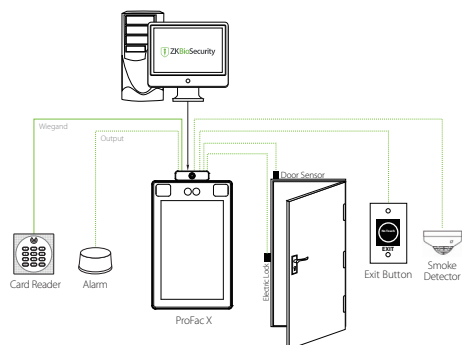

Dimensions (mm)

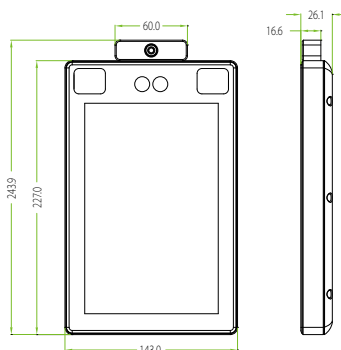

ZKTECO EUROPE
www.zkteco.eu
E-mail: sales@zkteco.eu

Copyright©2020 ZKTECO CO., LTD. All rights reserved.
V2.0 2020.04.07